2012 Toyota Previa 2.4P WAGON 4A



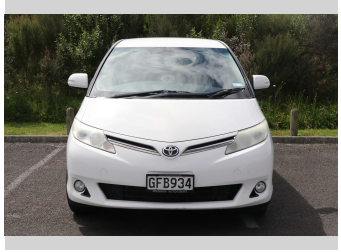







Purchase Price **$17,990**

Includes GST, Registration & Licensing

Finance may be available on this vehicle. Ask one of our friendly staff for more information.

FamilyFinance finance made easy

Gain peace of mind with Mechanical Breakdown Insurance. **Ask us how.**

provident insurance

Top features

None Listed

Body Style
Station Wagon

Odometer
151,956 km

Engine
2362 cc, Electronic Fuel

Fuel Type
Petrol

Transmission
CVT

Wheels
-

VIN
JTEGD52M80A029381

Interior
-

Safety

Based on 2025 UCSR rating for 06-19 models

Reg No.
GFB934

Ext Colour
White

History
NZ New

Seats
8 seats

CO2 Emissions
★★☆☆☆☆
254 grams/km

Energy Economy
★☆☆☆☆☆
Annual fuel cost of $4,160
10.6L per 100km

Cost per year is an estimate based on petrol price of $2.80 per litre and an average distance of 14000 km. Emissions and Energy Economy figures standardised to 3P WLTP.

Stock ID: 1506184

Archibald Cars

Archibald Cars | Phone 09 408 1900 | Email sales@amotors.co.nz
143 Commerce Street, Kaitaia, New Zealand
www.archibaldcars.co.nz