2026 Polaris Ranger Diesel HD EPS ADC

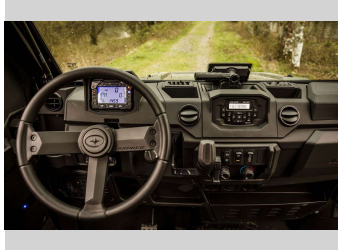

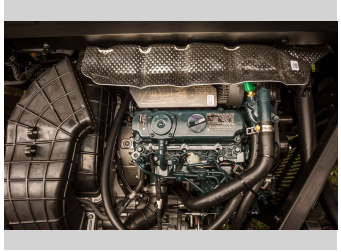

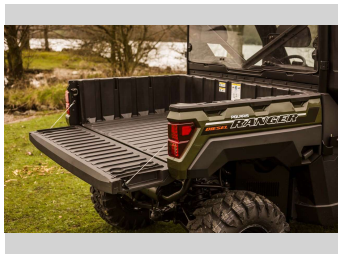

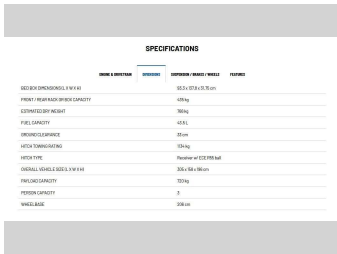

SPECIFICATIONS

ENGINE & DRIVETRAIN | DIMENSIONS | SUSPENSION / BRAKES / WHEELS | FEATURES

BED BOX DIMENSIONS (L X W X H)	95.3 x 137.8 x 35.76 cm
FRONT / REAR RACK OR BOX CAPACITY	45.9 kg
ESTIMATED DRY WEIGHT	786 kg
FUEL CAPACITY	45.5 L
GROUND CLEARANCE	35 cm
HITCH TOWING RATING	1134 kg
HITCH TYPE	Receiver w/ ECE 1955 ball
OVERALL VEHICLE SIZE (L X W X H)	306 x 154 x 184 cm
PAYLOAD CAPACITY	1134 kg
PERSON CAPACITY	3
WHEELBASE	208 cm

Purchase Price **$35,995**

Includes GST, Registration & Licensing

Finance may be available on this vehicle. Ask one of our friendly staff for more information.

FamilyFinance finance made easy

Gain peace of mind with Mechanical Breakdown Insurance. **Ask us how.**

provident insurance

Top features

None Listed

Body Style
Motorbike - Quad

Reg No.
-

Odometer
-

Ext Colour
-

Engine
898 cc

History
-

Fuel Type
Diesel

Seats
N/A

Transmission
Automatic

CO2 Emissions
N/A

Wheels
-

Energy Economy
N/A

VIN
TAPRRED49TK023746

Interior
N/A

Safety
N/A

Stock ID: 2500811

Archibald Cars

Archibald Cars | Phone 09 408 1900 | Email sales@amotors.co.nz
143 Commerce Street, Kaitaia, New Zealand
www.archibaldcars.co.nz

Vehicle data updated 01 July 2026 11:55