2026 Elite Trailers 10x6 Tandem with Cage

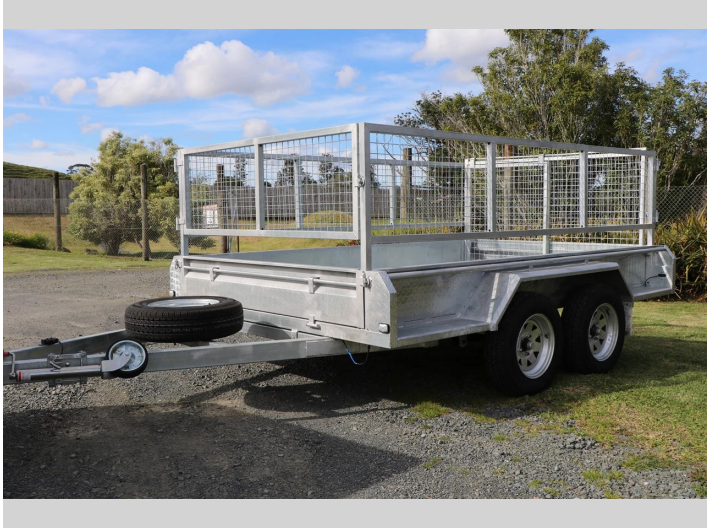





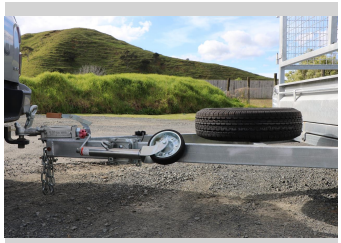



Purchase Price **$8,439**

Includes GST
Excludes on-road costs of $190

Finance may be available on this vehicle. Ask one of our friendly staff for more information.

FamilyFinance finance made easy

Gain peace of mind with Mechanical Breakdown Insurance. **Ask us how.**

provident insurance

Top features

None Listed

Body Style
Trailer - Tandem Axle

Reg No.
-

Odometer
-

Ext Colour
-

Engine
-

History
-

Fuel Type
-

Seats
N/A

Transmission
-

CO2 Emissions
N/A

Wheels
N/A

Energy Economy
N/A

VIN
25006602500660250

Interior
-

Safety
N/A

Stock ID: 2500660

Archibald Cars

Archibald Cars | Phone 09 408 1900 | Email sales@amotors.co.nz
143 Commerce Street, Kaitaia, New Zealand
www.archibaldcars.co.nz